





# House and Land Package

**FROM \$998,500**



## Lot 57 Sabys Estate, Halswell, Christchurch, NZ | House And Land

 4	 2	 2	 2	 2
---	---	---	---	---

This great home features four double bedrooms with an additional living space for those who love to entertain or an extra spot for the kids to hang out. Lot 57 Sabys has both an executive and family feel!

Featuring:  
Spacious Kitchen & Walk-in Pantry  
Fisher & Paykel Appliances  
Panasonic Heatpump  
Joinery & Colour Consultations  
Boundary Fencing  
Hard Landscaping (Driveway, Paths, Patios)

### Canterbury

212 Main South Road, Sockburn, Christchurch

**P** 03 741 1436

**E** canterbury@jennian.co.nz

**jennian.co.nz**

# Lot 57 Sabys Estate, Halswell, Christchurch, NZ | House And Land

190.50m<sup>2</sup> | 4 bdr

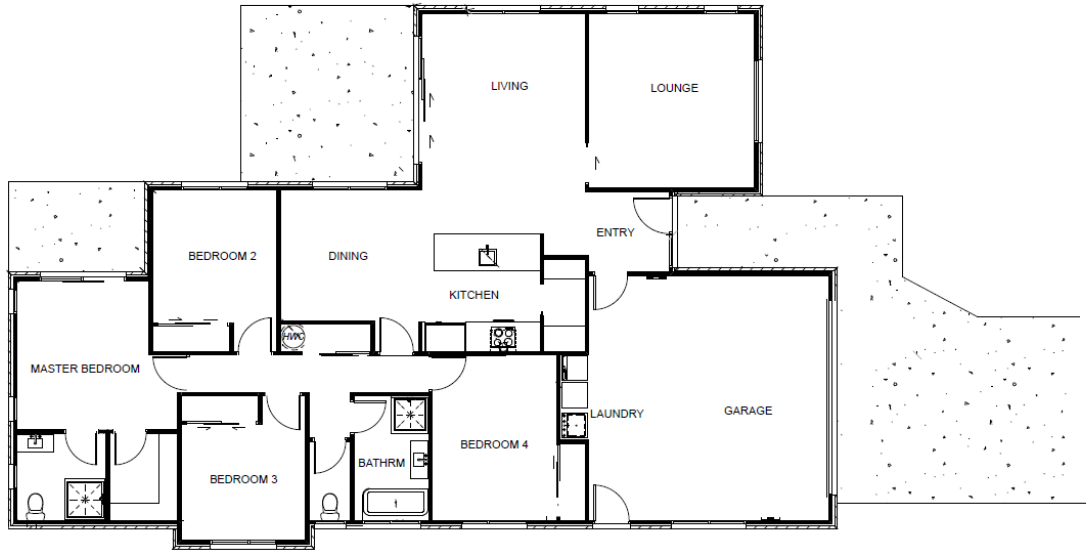

Living Area	154 m <sup>2</sup>
Garage Area	36.5 m <sup>2</sup>
<b>Total Floor Area</b>	<b>190.5 m<sup>2</sup></b>
Home Width	12 m
Home Length	20 m
Land Area	488 m <sup>2</sup>

The images may show features which may not be included in the standard plan or price. Your local Jennian New Home Consultant will confirm standard features and discuss your ideas. All plans remain the copyright of Jennian Homes.