





House and Land Package

POA

Jennian
HOMES



20 Monticcola Drive, Palm Springs, Papamoa

| | | | | |
|---|---|---|---|---|
|  4 |  2 |  2 |  3 |  2 |
|---|---|---|---|---|

This 269m², two story home stands proud on Monticcola Drive, located in Palm Springs one of Papamoa's most sought after subdivisions and only a stone's throw from the prestigious Papamoa Beach. Built by Master Builders Most Awarded New Zealand home builder Jennian Homes. The Rossini Design is packed with features, every detail has been well considered to provide a perfectly proportioned and functional family home. Seize the moment and take ownership of this spectacular display home! Rent back for one year, or longer by negotiation.

Tauranga & Western BOP

180 Fifteenth Avenue, Tauranga

P 07 925 9800

E tauranga@jennian.co.nz

jennian.co.nz

20 Monticola Drive, Palm Springs, Papamoa

268.00m² | 4 bdr/m

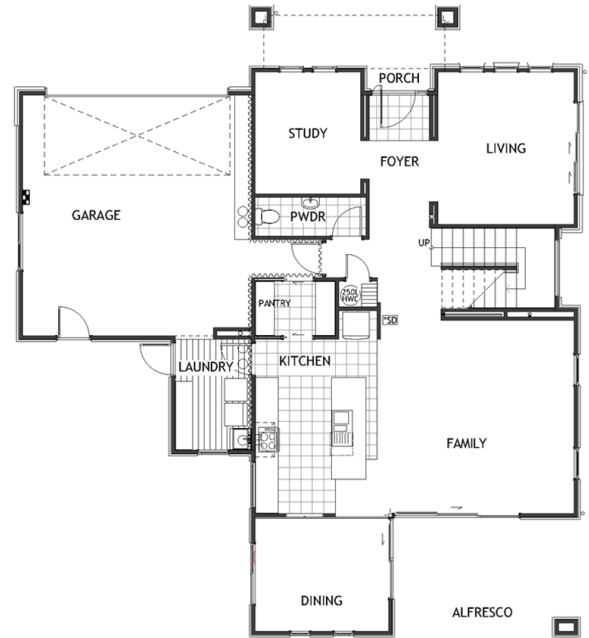
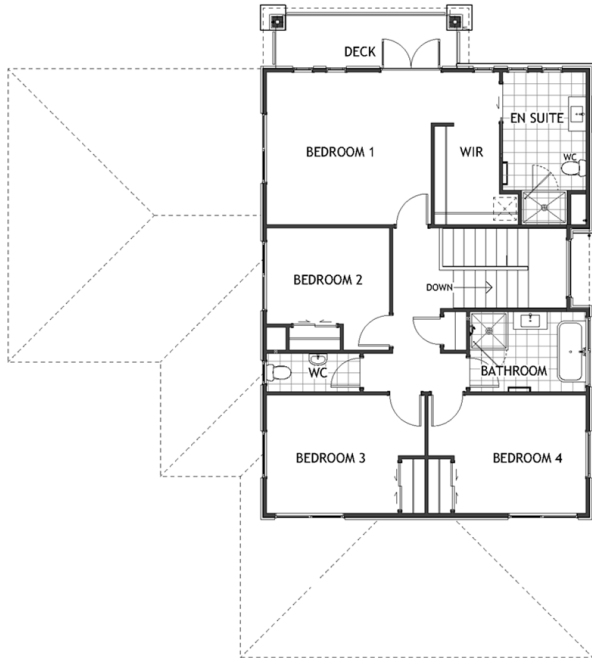

| | |
|-------------------------|--------------------------|
| Living Area | 227 m ² |
| Garage Area | 41 m ² |
| Total Floor Area | 268 m² |
| Home Width | 15 m |
| Home Length | 16 m |
| Land Area | 610 m ² |

The images may show features which may not be included in the standard plan or price. Your local Jennian New Home Consultant will confirm standard features and discuss your ideas. All plans remain the copyright of Jennian Homes.