House and Land Package

FROM $849,000



Lot 13, The Link, Belgrave Drive, Rangiora | Smart Modern Family Living

4	2	2	2	1

Looking for a new home in Rangiora that gives your family the space you need without more home than you need to maintain? Lot 13 at The Link combines a well-planned 162m^2 four-bedroom home with a 508m^2 section, creating a practical and comfortable place to call home.

The open-plan kitchen, dining and living area forms the heart of the home, creating an easy space for family meals, entertaining and relaxing together. Four bedrooms provide flexibility for growing families, guests or working from home, while the master suite offers its own ensuite and walk-in wardrobe.

Two bathrooms and a double internal-access garage add everyday convenience, with a layout designed to make good use of every square metre.

Canterbury
212 Main South Road, Sockburn, Christchurch
P 03 741 1436
E canterbury@jennian.co.nz
jennian.co.nz

Darren Kim
P 027 899 7000
E Darren.Kim@jennian.co.nz

Lot 13, The Link, Belgrave Drive, Rangiora | Smart Modern Family Living

162.00m^2 | 4 bdrm

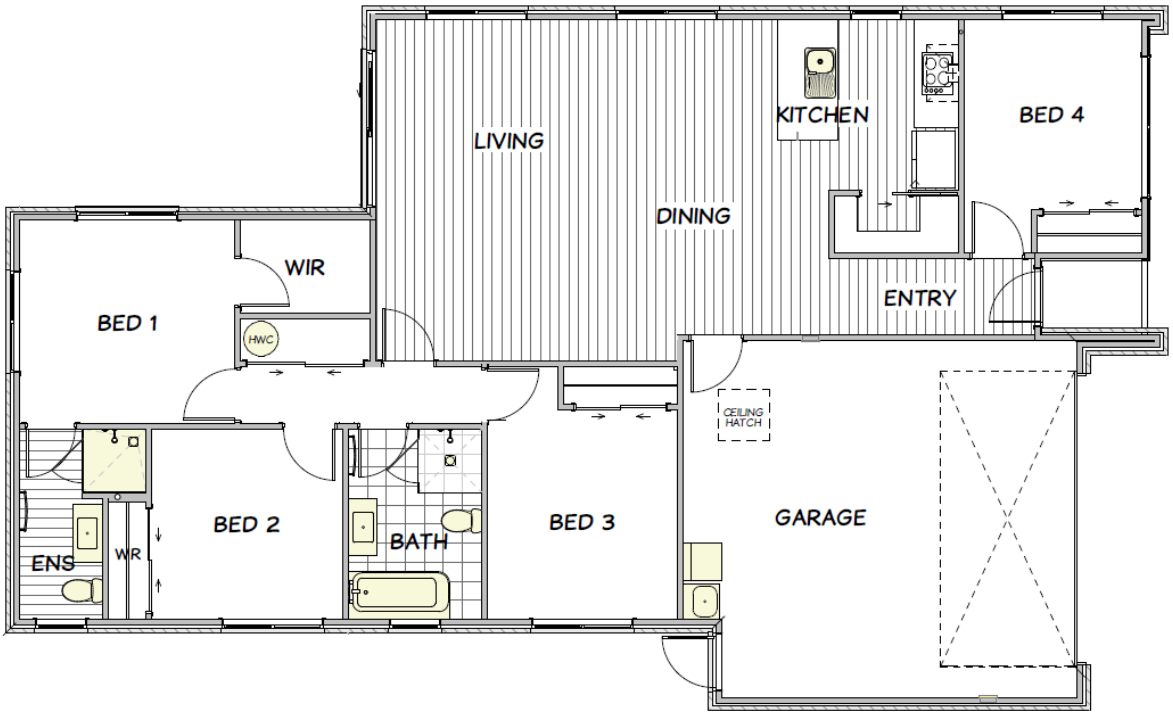

Living Area	162 m^2
Land Area	508 m^2

The images may show features which may not be included in the standard plan or price. Your local Jennian New Home Consultant will confirm standard features and discuss your ideas. All plans remain the copyright of Jennian Homes.

MASTER BUILDERS

Jennian HOMES
Your personality Our expertise