House and Land Package

FROM $885,000



Lot 9, The Link, Belgrave Drive, Rangiora | Spacious Family Living

4	2	2	2	2

More Room for Family Life in Rangiora

If more space is on your wish list, this four-bedroom house and land package in Rangiora could be just what your family has been looking for.

Set on a generous 633m^2 section at The Link, this 179m^2 new home has been designed to make everyday family living feel easy. Open-plan kitchen and dining bring everyone together, while two separate living areas give your household the flexibility to entertain, relax or simply enjoy a little extra space.

Canterbury
212 Main South Road, Sockburn, Christchurch
P 03 741 1436
E canterbury@jennian.co.nz
jennian.co.nz

Darren Kim
P 027 899 7000
E Darren.Kim@jennian.co.nz

Lot 9, The Link, Belgrave Drive, Rangiora | Spacious Family Livin

179.00m^2 | 4 bdrm

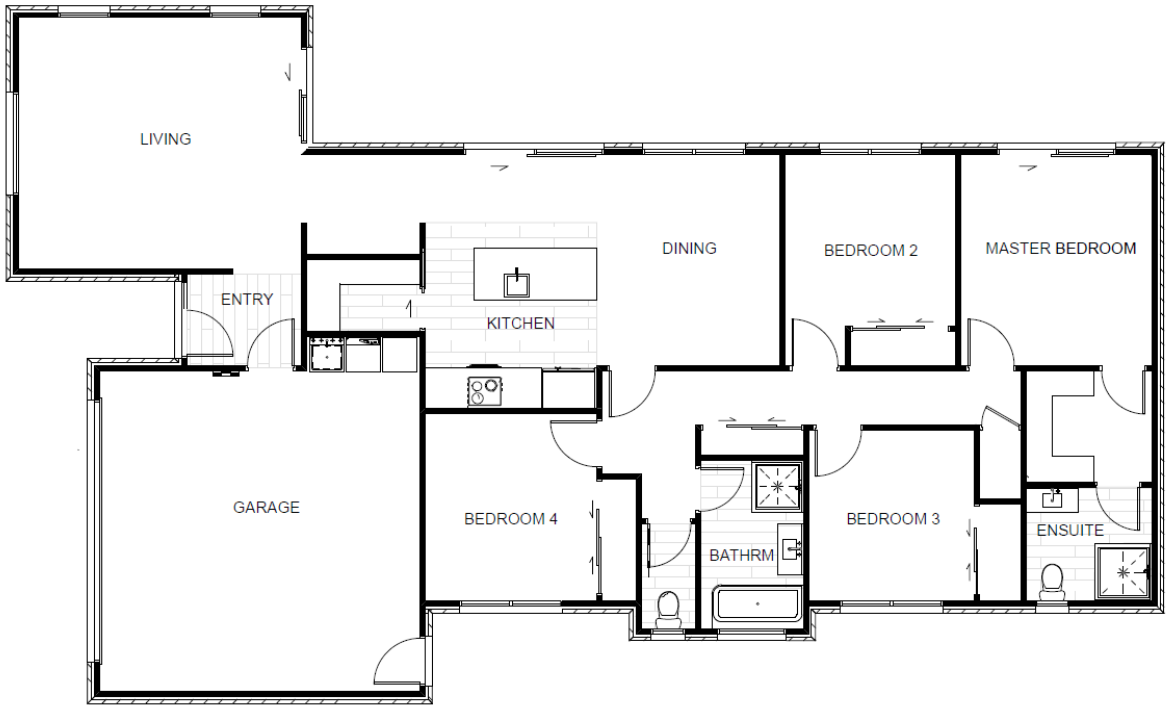

Living Area	179 m^2
Land Area	633 m^2

The images may show features which may not be included in the standard plan or price. Your local Jennian New Home Consultant will confirm standard features and discuss your ideas. All plans remain the copyright of Jennian Homes.

MASTER BUILDERS

Jennian HOMES
Your personality Our expertise