







Coming Soon: New Display Home in Perry Lane, Invercargill

We're thrilled to unveil our upcoming display home in beautiful Invercargill. This architecturally designed 200m² masterpiece will feature four generous bedrooms, open plan living, and a double garage, a perfect blend of comfort, style, and functionality for modern living.

Set for completion in 2026, this home will showcase the exceptional craftsmanship and thoughtful design that Jennian Homes is renowned for. Stay tuned for updates and be among the first to experience this stunning home in person!

 4	 2	 2	 2	 1
---	---	---	---	---

Southland

321 North Road, Waikiwi, Invercargill

P 03 422 1287

E southland@jennian.co.nz

jennian.co.nz

Coming Soon: New Display Home in Perry Lane, Invercargill

200.00m² | 4 bdr

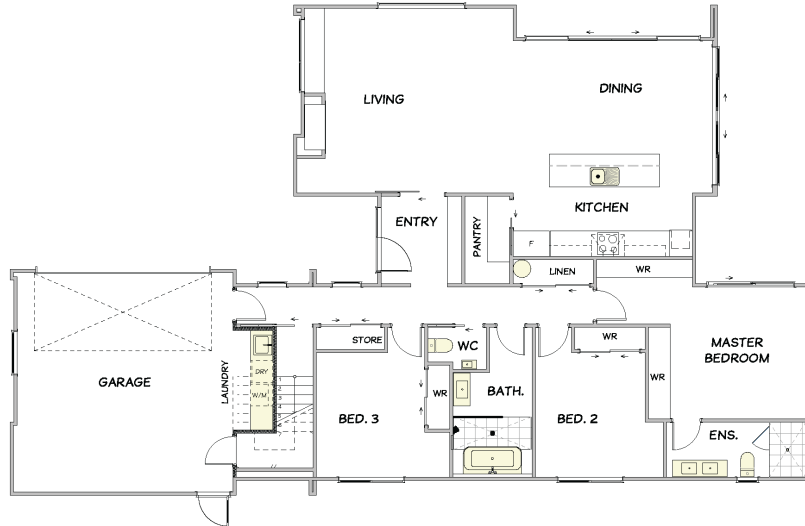

GROUND FLOOR PLAN

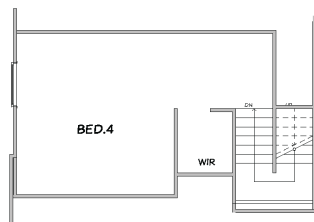

FIRST FLOOR PLAN

Living Area

200 m²

The images may show features which may not be included in the standard plan or price. Your local Jennian New Home Consultant will confirm standard features and discuss your ideas. All plans remain the copyright of Jennian Homes.