



Crombie

 3	 2	 1	 2	 1
---	---	---	---	---

The Crombie is a sophisticated 3-bedroom house plan that perfectly blends fresh design with practical features. Featuring a high-pitched roof, open plan living, and a master bedroom with a walk-in wardrobe and ensuite, the Crombie is ideal for comfortable family living. The sleek mix of vertical cedar and plaster façade gives the home striking street appeal, while the light-filled living area is perfect for family gatherings.

Explore more about this stunning home and contact our team to start your journey towards building your new home.

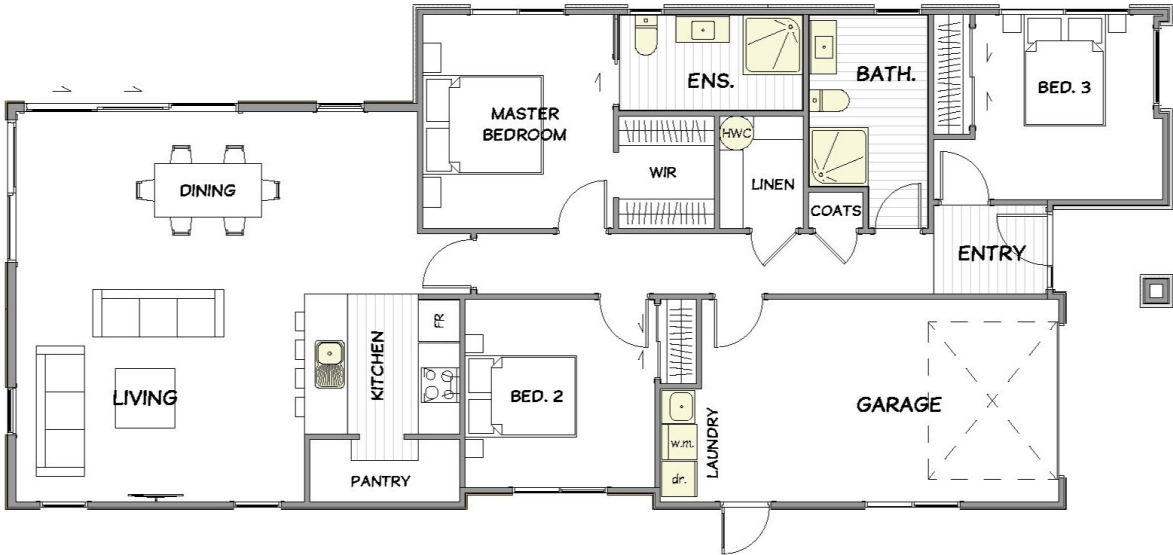

Living Area	142.99 m ²
Home Width	8.4 m
Home Length	19.55 m

The images may show features which may not be included in the standard plan or price. Your local Jennian New Home Consultant will confirm standard features and discuss your ideas. All plans remain the copyright of Jennian Homes.