





House and Land Package

FROM \$1,215,000

Jennian
HOMES



215 Wood Street, Greytown, Wairarapa, NZ | House And Land | Build your rural lifestyle dream

 4	 2	 2	 2	 2
---	---	---	---	---

This expansive property is positioned just 4 minutes away from the vibrant village centre and offers the ideal canvas for crafting your dream lifestyle. Meander along the peaceful water race that gracefully winds through the section, providing a serene backdrop for your future home. The Arataki plan is designed to provide a comfortable and stylish living experience. It offers open plan living and dining areas, perfect for entertaining guests. The bedrooms are spacious and have built-in wardrobes, allowing plenty of natural light to illuminate the space.

Wairarapa

200 Chapel Street, Masterton 5810

P 06 370 0777

E wairarapa@jennian.co.nz

jennian.co.nz

Abby Schaefer

P 021 242 8802

E abby.schaefer@jennian.co.nz

215 Wood Street, Greytown, Wairarapa, NZ | House And Land | Be your rural lifestyle dream

302.40m² | 4 bdrms

Arataki

302.40m² | 4 bdrms

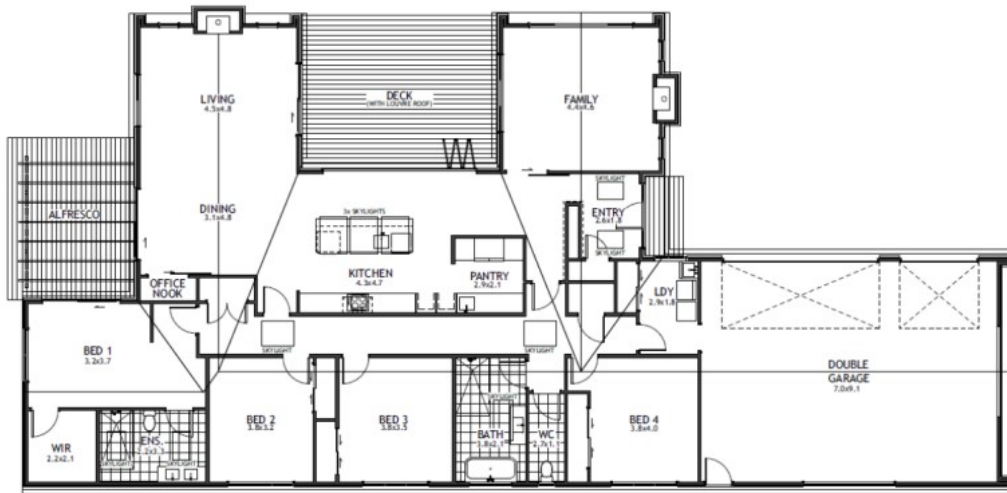

Living Area 240.4 m²

Garage Area 62 m²

Total Floor Area 302.4 m²

Home Width 14.71 m

Home Length 30.11 m

Land Area 18700 m²

The images may show features which may not be included in the standard plan or price. Your local Jennian New Home Consultant will confirm standard features and discuss your ideas. All plans remain the copyright of Jennian Homes.