

# House and Land Package

**FROM \$1,689,000**

**Jennian**  
HOMES







## **A Premier Property: Well Appointed Hamptons Sophistication- Conmara Estate - Lot 6**

Build new; Build for you.

Introducing an impeccably crafted residence to be built within the prestigious Conmara Estate. This stunning property seamlessly marries traditional Hamptons-style architecture with contemporary allure. This is a timeless home exuding sophistication at every corner.

This home boasts an impressive list of premium inclusions. All built with the craftsmanship and specification of uncompromised quality.

 3	 2	 2	 2	 2
---	---	---	---	---

### **Auckland - Franklin and South**

2 Buddle Road, Paerata Rise, Pukekohe 2676

**P** 09 238 6156

**E** franklin@jennian.co.nz

**jennian.co.nz**

### **Louise Court**

**P** 021 645 748

**E** louise.court@jennian.co.nz

# A Premier Property: Well Appointed Hamptons Sophistication- Conmara Estate - Lot 6

203.00m<sup>2</sup> | 3 bdr

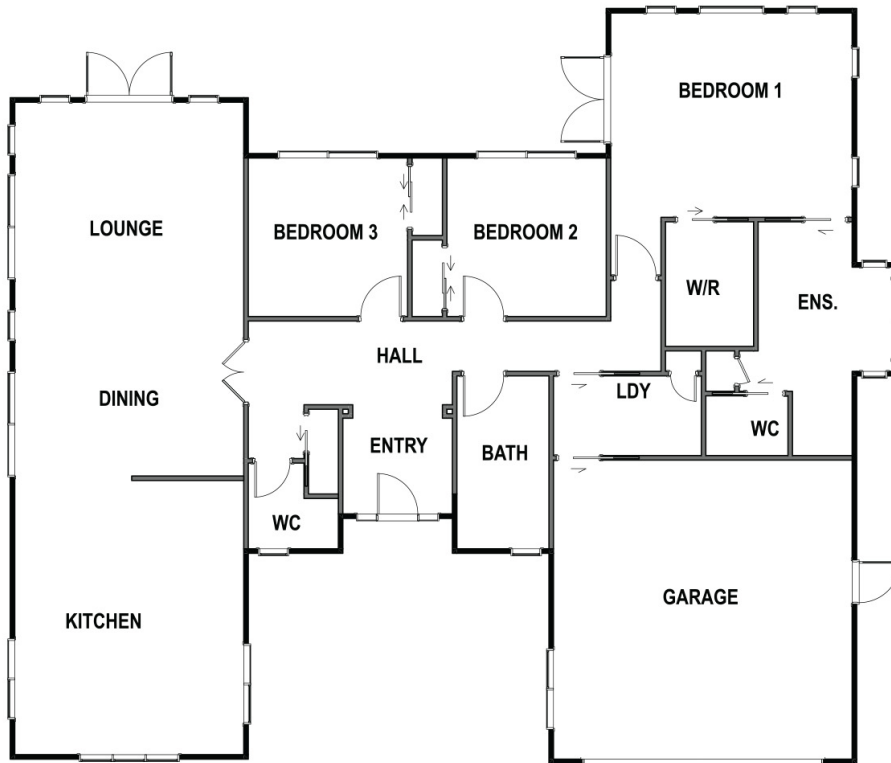

Living Area	167 m <sup>2</sup>
Garage Area	36 m <sup>2</sup>
<b>Total Floor Area</b>	<b>203 m<sup>2</sup></b>
Home Width	17 m
Home Length	15 m
Land Area	523 m <sup>2</sup>

The images may show features which may not be included in the standard plan or price. Your local Jennian New Home Consultant will confirm standard features and discuss your ideas. All plans remain the copyright of Jennian Homes.